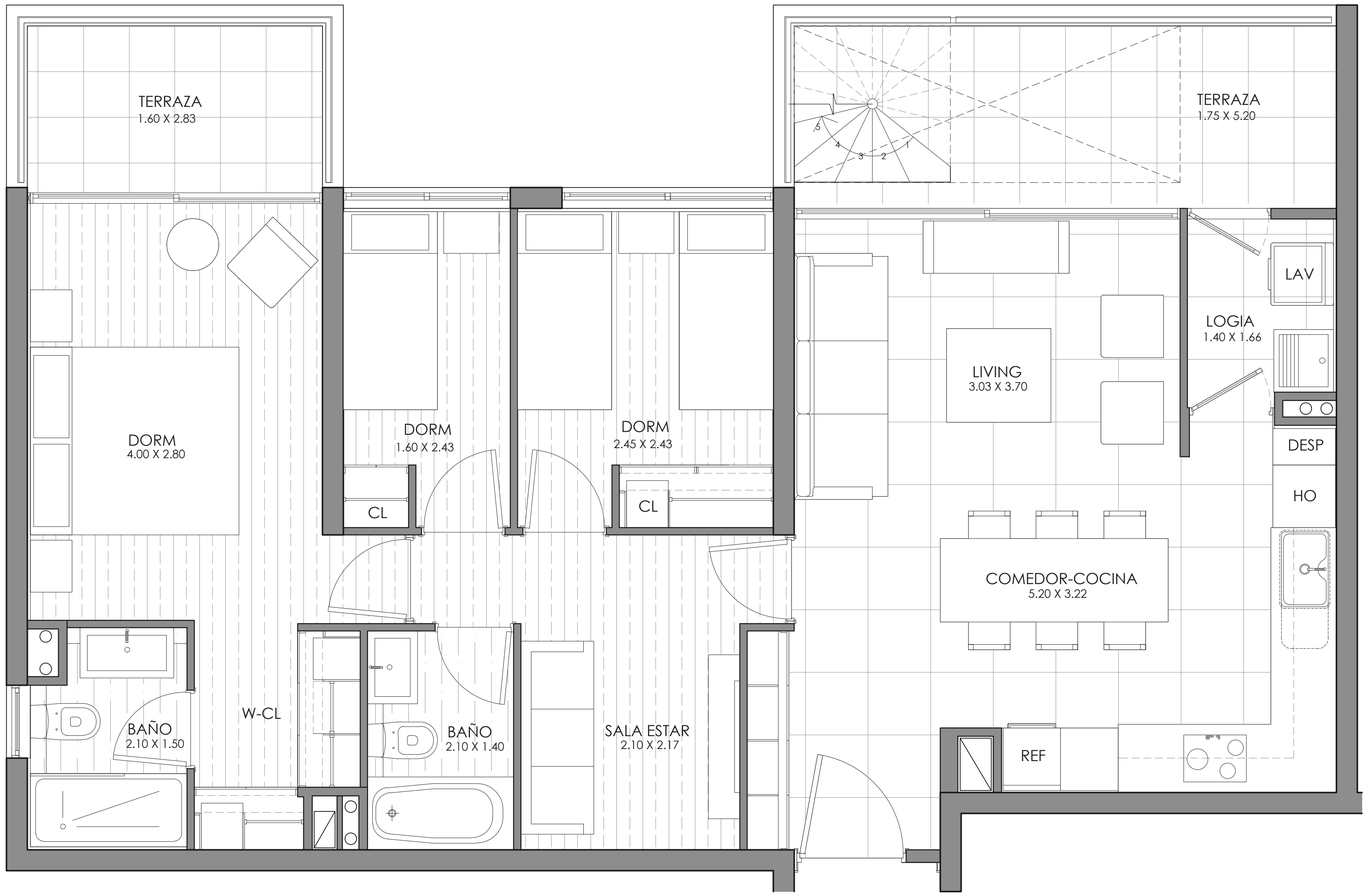

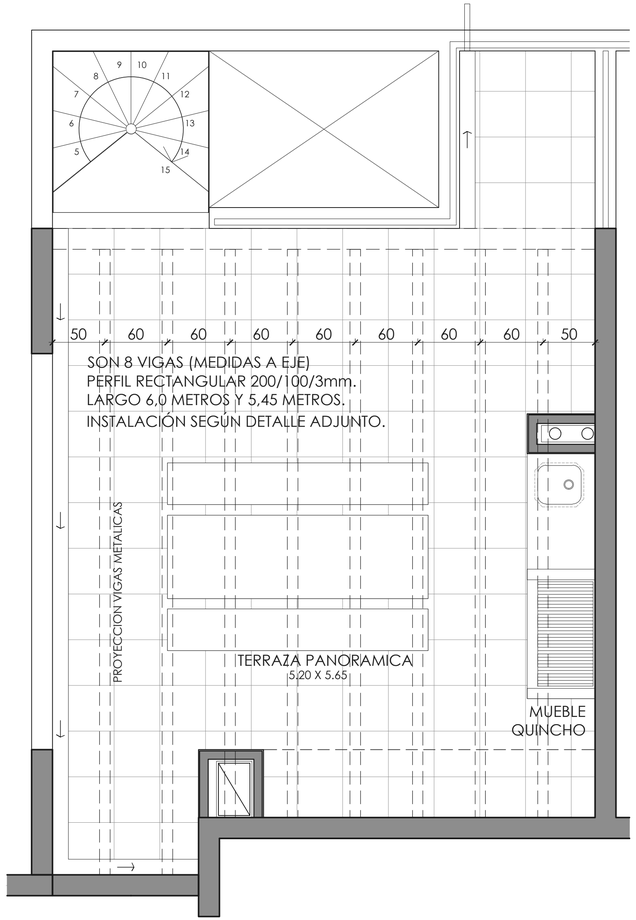

TERRAZA PANORAMICA